

**PROJECT:**

**Faulkner-Wheeler Joint County Ditch**

**PROPOSAL**

**JOINT BOARD OF COMMISSIONERS  
OF LOGAN AND SHELBY COUNTY**

Joe Antram  
John Bayliss  
Paul Benedetti  
Julie Ehemann  
Bob Guillozet  
Tony Bornhorst

Letting – **Tuesday, September 8, 2020 at 10:00 A.M.**

Company\_\_\_\_\_

Submitted by \_\_\_\_\_

Street\_\_\_\_\_

Post Office\_\_\_\_\_

City\_\_\_\_\_

State\_\_\_\_\_ Zip\_\_\_\_\_

Telephone\_\_\_\_\_

## **INSTRUCTIONS TO BIDDERS**

**DATE AND PLACE FOR OPENING PROPOSALS:** Pursuant to the Legal Notice, sealed proposals for performing the work will be received by the Joint Board of Commissioners of Logan and Shelby County, Ohio.

At the time and place set forth in said notice, they will be publicly opened by the Clerk of the Board of Logan County Commissioners and read aloud; the awarding of the contract, if awarded, will be made by the Joint Board of Commissioners of Logan and Shelby County within 30 days after the opening of the proposals.

**FORM FOR PROPOSALS:** All proposals shall be made upon the blank form of proposal attached hereto, and should give the lump sum price or unit prices for the work, and must be signed by the bidder in accordance with the directions in the form of proposal.

**OMISSIONS AND DISCREPANCIES:** Should a bidder find discrepancies in, or omissions from the drawings or other contract documents, or should he be in doubt as to their meaning, he shall at once notify the Logan County Engineer's Designee, Michael Kerns, who may send a written instruction to all bidders.

**ACCEPTANCE OR REJECTION OF PROPOSALS:** The Joint Board of Commissioners of Logan and Shelby County reserves the right to reject any or all proposals. Without limiting the generality of the foregoing, any proposal which is incomplete, obscure, or irregular may be rejected; any proposal in which unit prices are omitted or in which unit prices are unbalanced, may be rejected; any proposal accompanied by an insufficient or irregular bid guarantee may be rejected.

**BID GUARANTEE AND PERFORMANCE BOND:** Bid guarantees and performance bonds shall be in the form as specified in the Notice to Contractors.

**ACCEPTANCE OF PROPOSAL:** Within thirty (30) days after the opening of proposals, the Joint Board of Commissioners of Logan and Shelby County will act upon them. The acceptance of a proposal shall bind the successful bidder to execute the contract, and to be responsible for liquidated damages as provided herein. The rights and obligations provided for in the contract shall become effective and binding upon the parties only with its formal execution by the Joint Board of Logan County Commissioners.

**DAMAGES FOR FAILURE TO EXECUTE CONTRACT:** Any bidder whose proposal is accepted will be required to appear in person in the office of the Joint Board of Commissioners of Logan and Shelby County, or if a firm or corporation, a duly authorized representative shall so appear, and to execute the contract within ten (10) days after the notice that the contract has been awarded to him. Failure or neglect to do so shall constitute a breach of the agreement affected by the acceptance of the proposal.

**COMPETITIVE BIDDER'S PERSONAL PROPERTY TAX AFFIDAVIT:** All bidders must complete and attach this affidavit to each bid proposal. The amount of the bid guarantee, as specified in Sections 153.54 (B), (C), (D) and (E) of the Ohio Revised Code, accompanying the proposal shall be retained by Logan County as liquidated damages for such breach.

**PROJECT COMPLETION DATE:** October 1, 2021

**PRICES:** The prices are to include the furnishing of all materials, plant, tools, and all other facilities, and the performance of all labor and services necessary or proper for the completion of the work, except as may be otherwise expressly provided in the contract documents.

**INTERPRETATIONS AND ADDENDA:** No oral interpretations shall be made to any bidder as to the meaning of any of the contract documents, or be effective to modify any of the contract documents. Every request for an interpretation shall be made in writing and addressed to The Logan County Engineer's Designee Michael Kerns at mkerns@lceo.us

**UNIT PRICE:** The unit prices specified in the "Unit Price Bid" will govern the awarding of the contract.

The contractor shall make the extensions in "Total Amount" column, and also add up the totals. However, the unit prices specified, together with the approximate quantities shall determine the total amount of the bid. If there is an error made in the extensions by the bidder, the total shall be changed as only the unit price shall govern.

**PREQUALIFICATION OF BIDDERS:** Bidders are NOT required to be pre-qualified with the Ohio Department of Transportation to submit a bid for this project.

**OHIO REVISED CODE**  
**SECTION 3517.13(I)**

Ohio Revised Code Section 3517.13(I) requires that no agency or department of this state or any political subdivision shall award any contract, other than one let by competitive bidding or a contract incidental to such contract or which is by force account, for the purchase of goods costing more than five hundred dollars or services costing more than five hundred dollars to any individual, partnership, association, including, without limitation, a professional association organized under Chapter 1785 of the ORC, estate, or trust if the individual has made or the individual's spouse has made, or any partner, shareholder, administrator, executor, or trustee or the spouse of any of them has made, as an individual, within the two previous calendar years, one or more contributions totaling in excess of one thousand dollars to the holder of the public office having ultimate responsibility for the award of the contract or to the public officer's campaign committee. Furthermore, Ohio Revised Code Section 3517.13(J) requires that no agency or department of this state or any political subdivision shall award any contract, other than one let by competitive bidding or a contract incidental to such contract or which is by force account, for the purchase of goods costing more than five hundred dollars or services costing more than five hundred dollars to a corporation or business trust, except a professional association organized under Chapter 1785 of the ORC, if an owner of more than twenty per cent of the corporation or business trust or the spouse of that person has made, as an individual, within the two previous calendar years, taking into consideration only owners for all of that period, one or more contributions totaling in excess of one thousand dollars to the holder of a public office having ultimate responsibility for the award of the contract or to the public officer's campaign committee.

**COMPETITIVE BIDDER'S  
PERSONAL PROPERTY TAX AFFIDAVIT  
LOGAN COUNTY, OHIO (R.C. 5719.042)**

STATE OF OHIO:

: ss:

LOGAN COUNTY :

The undersigned, being duly sworn, says that he is or represents a competitive bidder doing business in, or with Logan County, Ohio, and that: (Check appropriate lines)

\_\_\_\_\_ He is a sole proprietorship doing business under his own name.

\_\_\_\_\_ He is a sole proprietorship doing business under the name of \_\_\_\_\_

\_\_\_\_\_ He is a general partner of the partnership known as \_\_\_\_\_

\_\_\_\_\_ He is a duly authorized officer of the corporation named \_\_\_\_\_

The business address of the bidder is \_\_\_\_\_

\_\_\_\_\_ ; Telephone \_\_\_\_\_

The undersigned further says that the bidder at the time of submitting his or its bid:

\_\_\_\_\_ Was not charged with any delinquent personal taxes in Logan County, Ohio.

\_\_\_\_\_ Was charged with delinquent personal property taxes as follows:

YEAR	AMOUNT	PENALTY	INTEREST
20_____	\$_____	\$_____	\$_____
20_____	\$_____	\$_____	\$_____
20_____	\$_____	\$_____	\$_____

Signed: \_\_\_\_\_

Title: \_\_\_\_\_

STATE OF OHIO:  
: ss:  
LOGAN COUNTY :

Before me, a notary, in and for said county, personally appeared

\_\_\_\_\_ (sole proprietor doing business under his own name)

(sole proprietor doing business under the name of \_\_\_\_\_)

(general partner of the Partnership known as \_\_\_\_\_)

(duly authorized officer of the Corporation name \_\_\_\_\_),

who acknowledged that he is authorized in the premises and that his signing of this instrument is the free act and deed of himself or the organization which he represents.

In testimony whereof, I have hereunto subscribed my name and affixed my official seal at

\_\_\_\_\_, Ohio, this \_\_\_\_\_ day of \_\_\_\_\_, 2\_\_\_\_\_.

\_\_\_\_\_  
Notary Public

COMMISSIONERS:

\_\_\_\_\_ No delinquent taxes - file

\_\_\_\_\_ Delinquent taxes - sent to County Engineer

\_\_\_\_\_  
Clerk

**WRITTEN CONTRACT**

On acceptance of the proposal for said work \_\_\_\_\_ do hereby bind myself or ourselves this \_\_\_\_\_ day of \_\_\_\_\_, 2020, to enter into a written contract with the Joint Board of Logan and Shelby County Commissioners within ten (10) days from date of notice of award.

**IF AN INDIVIDUAL, SIGN BELOW**

Name \_\_\_\_\_ Address \_\_\_\_\_

Telephone \_\_\_\_\_

**IF AN INDIVIDUAL DOING BUSINESS UNDER A TRADE NAME, SIGN BELOW:**

Name \_\_\_\_\_ Address \_\_\_\_\_

Sole Owner \_\_\_\_\_ Telephone \_\_\_\_\_

**IF A PARTNERSHIP, SIGN BELOW:**

Name \_\_\_\_\_ Address \_\_\_\_\_

By \_\_\_\_\_ Telephone \_\_\_\_\_

Partner \_\_\_\_\_ Address \_\_\_\_\_

Partner \_\_\_\_\_ Address \_\_\_\_\_

Partner \_\_\_\_\_ Address \_\_\_\_\_

**IF A CORPORATION, SIGN BELOW:**

Incorporated under the laws of the State of \_\_\_\_\_

Name of Corporation \_\_\_\_\_

Address \_\_\_\_\_

Telephone \_\_\_\_\_

By \_\_\_\_\_

Title of Officer Signing

## GENERAL CONDITIONS

1. \_\_\_\_\_ The Contract Documents are complementary, and what is called for by any one shall be binding as if called for by all. The intention of the documents is to include all labor and materials, equipment and transportation necessary for the completion of the work. Materials or work described in words which so applied have a well known technical or trade meaning shall be held to such standards.

The State of Ohio Department of Transportation Construction and Material Specifications as revised January 1, 2019, shall govern all items on this project except as modified in the **SUPPLEMENTAL GENERAL CONDITIONS, GENERAL NOTES** or in the **PLANS**.

2. \_\_\_\_\_ The following Definitions and Terms refer to the State of Ohio Department of Transportation Construction and Materials Specifications.
- a) The State: Whenever the term "The State" appears in the specifications it shall be changed to mean Logan County, acting through its authorized representatives.
  - b) Department: Whenever the term "The Department" appears on the specifications it shall be changed to mean the office of the Logan County Engineer.
  - c) Director: Whenever the term "The Director" appears in the specifications it shall be changed to mean the Logan County Engineer.
  - d) The Engineer: Whenever the word "Engineer" appears in the Contract Documents or specifications it shall mean the Logan County Engineer or his duly authorized representative.
  - e) The Laboratory: Whenever the word "Laboratory" appears in the Contract Documents or Specifications it shall mean an independent testing consultant in the employ of the County to provide testing for this project.

3. \_\_\_\_\_ The Engineer shall furnish to the Contractor free of charge, all copies of drawings and specifications necessary for the execution of the work.

4. \_\_\_\_\_ The Contractor shall provide and pay for all materials, labor, water, tools, equipment, lights, power, transportation, and other facilities necessary for the execution, and completion of the work. All materials shall be new and both workmanship and materials shall be of good quality. The Contractor shall, if required, furnish satisfactory evidence of the quality and kind of materials.

The Contractor shall at all times enforce strict discipline and good order among his employees, and shall not employ to work any unfit person or anyone not skilled in the work assigned to him.

5. \_\_\_\_\_ The Contractor shall pay all royalties and license fees. He shall defend all suits and claims for infringements of any patent rights and shall save the County harmless from loss on account thereof.



6. \_\_\_\_\_ Permits and licenses of a temporary nature necessary for the prosecution of the work shall be secured by the Contractor.

The Contractor shall give all notices and comply with all laws, ordinances, rules, and regulations bearing on the conduct of the work as drawn and specified. If the Contractor observes that the drawings and specifications are at variance therewith, he shall promptly notify the Engineer, and any necessary change shall be adjusted as provided in the Contract for Changes in the work.

7. \_\_\_\_\_ The Contractor shall continuously maintain adequate protection on all work from damage. He shall make good such damage, injury, or loss, except as may be due to errors in the Contract Documents. He shall adequately protect adjacent property. He shall provide and maintain all passage ways, barricades, lights, and other facilities for protection required by public authority or local conditions.

In an emergency affecting the safety of life or of the work or adjoining property, the Contractor, without special instructions or authorization from the Engineer, is hereby permitted to act, at his discretion, to prevent such threatened loss or injury, and he shall so act, without appeal, if so instructed and authorized.

8. \_\_\_\_\_ The Engineer shall at all times have access to the work. If the specifications, the Engineer's instructions, or any public authority require any work to be specially tested or approved, the Contractor shall give the Engineer timely notice of its readiness for inspection. If any work should be covered up without approval or consent of the Engineer, it must, if required by the Engineer, be uncovered for examination at the Contractor's expense.

9. \_\_\_\_\_ The Contractor shall at all times keep a satisfactory superintendent on the work, who shall represent the Contractor in his absence and all directions given to him shall be as binding as if given to the Contractor.

10. \_\_\_\_\_ The County, without invalidating the Contract, subject to Section 5555.69 O.R.C., may order work or make changes by altering, adding to or deducting from the work, the Contract Amount being adjusted accordingly. All such work shall be executed under the conditions of the original contract except that any claim for extension of time caused thereby shall be adjusted at the time of ordering such change.

Except in emergency endangering life or property, no extra work or change shall be made unless in pursuance of a written order by the Engineer and no claim for an addition to the Contract Amount shall be valid unless so ordered.

The value of any such extra work or change shall be determined by estimate and acceptance in a lump sum or by unit prices named in the contract or subsequently agreed upon.

If the Engineer deems it expedient to correct work injured or not done in accordance with the Contract Documents, an equitable deduction from the Contract Amount shall be made therefrom.

11. \_\_\_\_\_ If the Contractor should be adjudged a bankrupt, or be in any manner financially insolvent, or if

he should refuse or fail to supply properly skilled workmen or proper materials or otherwise be guilty of a substantial violation of the terms of this Contract then the County, upon written certification by the Engineer that sufficient cause exists to justify such action may without prejudice to any other remedy and after giving the Contractor seven (7) days notice, terminate the employment of the Contractor and take possession of all tools, appliances, and materials thereon, and finish the work by whatever method he may deem expedient. In such case, the Contractor shall not be entitled to receive further payment until the work is finished.

If the unpaid balance in the Contract Price shall exceed the expense of finishing the work including compensation for additional managerial services, such excess shall be paid to the Contractor. If such expense shall exceed such unpaid balance, the Contractor shall pay the difference to the County.

12. \_\_\_\_\_ If the Contractor should neglect to prosecute the work properly or fail to perform any provision of the Contract, the County, after three (3) days written notice to the Contractor, may without prejudice to any other remedy it may have, make good such deficiencies and may deduct the cost thereof from the payment then or thereafter due the Contractor.
13. \_\_\_\_\_ If the work should be stopped under an order of any court or other public authority for a period of three (3) months through no act or fault of the Contractor or of anyone employed by him, or if the Engineer should fail to issue any estimate within fourteen (14) days after it is due, or if the County should fail to pay the Contractor within fourteen (14) days of its maturity and presentation, any sum certified by the Engineer or awarded by arbitrators, then the Contractor may, upon seven (7) days written notice, terminate the Contract and recover from the County payment for all work executed and any loss sustained upon any materials and reasonable profit.
14. \_\_\_\_\_ The County may withhold or, on account of subsequently discovered evidence, nullify the whole or a part of any certificate to such extent as may be necessary to protect itself from loss on account of:
  - (A) Defective work not remedied.
  - (B) Claims filed or evidence indicating probable filing.
  - (C) Failure of the Contractor to pay bills.
  - (D) Doubt that the Contract can be completed for the balance then unpaid.

When above grounds are removed payment shall be made for amounts withheld on account of them.

15. \_\_\_\_\_ The Contractor shall indemnify and save harmless the County from and against all losses and all claims, demands, payments, suits, actions, recoveries and judgments of every nature and description brought or recovered against the County, by reason or any act or omission of the said Contractor, his agents or employees, in the execution of the work or in the guarding of it.

16. \_\_\_\_\_ The Contractor shall maintain workers' compensation coverage as required by Ohio law.
17. \_\_\_\_\_ The Contractor shall not assign the contract or sublet it as a whole without the written consent of the County.
18. \_\_\_\_\_ The Contractor shall carefully preserve bench marks, reference points and stakes, and in case of willful or careless destruction, he shall be charged with the resulting expense.
19. \_\_\_\_\_ The Engineer shall have general supervision and direction of the work. He has authority to stop the work whenever such stoppage may be necessary to insure the proper execution of the Contract. He shall also have the authority to reject all work and materials which do not conform to the Contract, to direct the application of forces to any part of the work, to order the force increased or diminished, and to decide questions which arise in the execution of the work.
20. \_\_\_\_\_ The Contractor shall, as directed by the Engineer, remove from public and private property, at his expense, all temporary structures, rubbish and waste materials resulting from his operations.
21. \_\_\_\_\_ The Contractor will be expected to pay the State prevailing minimum wage to all labor employed on this project as ascertained and determined for Logan County, Ohio. A copy of the said prevailing minimum wage can be found under [http://lceo.us/Bid\\_Documents/index.html](http://lceo.us/Bid_Documents/index.html)
22. \_\_\_\_\_ For each calendar day that any work shall remain uncompleted after the contract completion date, the liquidated damages, as described in 108 of the State of Ohio, Department of Highway's Materials and Specifications, dated January 1, 2019, may be imposed.
23. \_\_\_\_\_ The Contractor will comply with Sections 153.59 and 153.60 O.R.C., Discrimination and Intimidation on Account of Race, Creed, or Color, and Forfeiture, when performing the work on this project.
24. \_\_\_\_\_ Logan County and the Logan County Engineer will not waive subrogation rights.
25. \_\_\_\_\_ The contractor shall maintain commercial general liability insurance with a limit of not less than \$1,000,000 each occurrence. The county, its elected officials and employees, shall be named as additional insured's with respect to all activities under this agreement.
26. \_\_\_\_\_ The contractor shall maintain automobile liability insurance with a limit of not less than \$1,000,000 each incident. Such insurance shall include coverage for owned, hired, and non-owned automobiles.
27. \_\_\_\_\_ Prior to the commencement of any work under this agreement, the contractor shall furnish the County with properly executed certificates of insurance for all insurance required by this agreement. Certificates of insurance shall provide that such insurance shall not be cancelled without 30 days prior written notice to the County. The Contractor will replace certificates for any insurance expiring prior to completion of work under this agreement.

## **SUPPLEMENTAL GENERAL CONDITIONS**

### **ENUMERATION OF PLANS, SPECIFICATIONS, STANDARD DRAWINGS AND ADDENDA**

Following are the Plans, Specifications, Standard Drawings and Addenda which form a part of this contract.

#### Plan Drawings

Plans prepared by the Logan County Engineer's Office dated August 17, 2020

#### Specifications

O.D.O.T. Construction and Materials Specifications dated January 1, 2019

A.S.T.M. F449-16: Standard Practice For Subsurface Installation Of Corrugated Polyethylene Pipe For Agricultural Drainage Or Water Table Control

#### Standard Drawings

O.D.O.T. Standard Construction Drawings:

CB-1.2 dated 1-15-2016

HW-1.1 dated 7-20-2018

## **GENERAL NOTES**

1. ITEM 202: Existing concrete headwall to be removed and used for rip-rap for proposed concrete headwall pending approval from The Engineer of said removed material
2. ITEM 601: Quantity may be reduced pending anticipated approval from the The Engineer to use material removed per ITEM 202 for rip-rap
3. ITEM 670: Includes all disturbed soil
4. SPEC, MISCELLANEOUS TILE CONNECTIONS: Contractor to locate, via aerial imagery, historical documents or other method, all existing field tile connections and tie said field connections into proposed drainage pipes.
5. SPEC, EXISTING DITCH CLEANOUT: Use ditch cleanout material as fill

LOGAN COUNTY  
ENGINEER'S OFFICE

SCOTT C. COLEMAN, P.E., P.S.  
COUNTY ENGINEER

FAULKNER/WHEELER  
JOINT DITCH

LOGAN AND SHELBY COUNTY  
2020

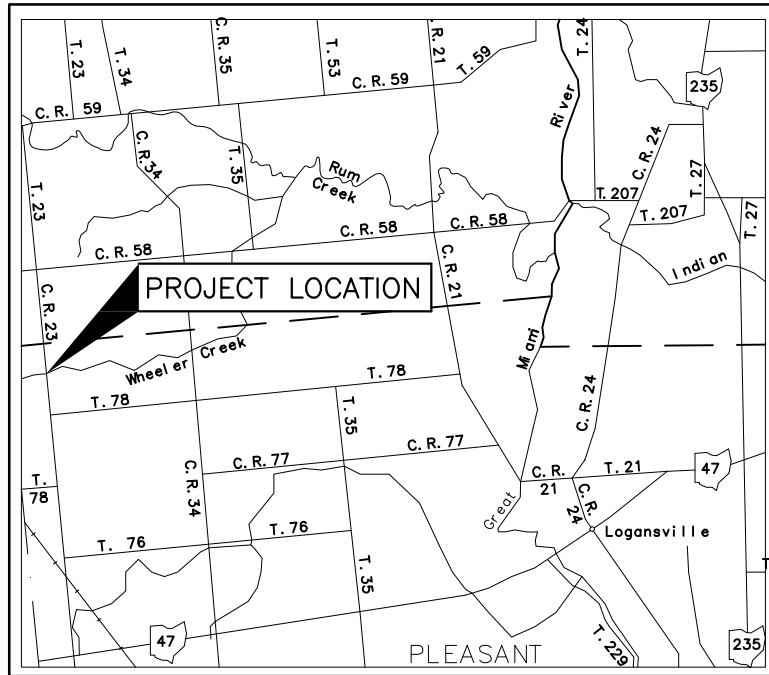

LOCATION MAP



PROJECT DESCRIPTION

- THE PROJECT CONSISTS OF THE:
- REMOVAL OF A CONCRETE HEADWALL
  - DECOMMISSIONING OF 1460- FEET OF 22" CLAY TILE
  - DECOMMISSIONING OF 3760- FEET OF 24" CLAY TILE
  - DECOMMISSIONING OF 4213- FEET OF 27" CLAY TILE
  - INSTALLATION OF 5220- FEET OF 24" POLYETHYLENE CORRUGATED DOUBLE- WALL PIPE
  - INSTALLATION OF 4363- FEET OF 30" POLYETHYLENE CORRUGATED DOUBLE- WALL PIPE
  - INSTALLATION OF TWO 2-3 CATCH BASINS
  - INSTALLATION OF FOUR 8"Ø X 40" SOLID HICKENBOTTOMS
  - INSTALLATION OF A CONCRETE HEADWALL
  - INSTALLATION OF MISCELLANEOUS TILE CONNECTIONS
  - LINEAR GRADING OF EX. SWALE TO ENSURE POSITIVE DRAINAGE
  - PLACEMENT OF 34 TON ROCK CHANNEL PROTECTION, CLASS A
  - SEEDING OF DISTURBED GROUND, INCLUDING A 10- FOOT WIDE BERM ALONG THE TRENCHES

2019 ODOT CMS SPECIFICATIONS

EXCEPT WHERE OTHERWISE NOTED, THE CONSTRUCTION AND MATERIAL SPECIFICATIONS OF THE STATE OF OHIO, DATED JANUARY 1, 2019, INCLUDING CHANGES AND SUPPLEMENTAL SPECIFICATIONS LISTED HEREON, SHALL GOVERN THIS IMPROVEMENT.

APPROVALS

WE, THE JOINT BOARD OF COMMISSIONERS OF SHELBY AND LOGAN COUNTY, OHIO, HEREBY APPROVE THESE PLANS AND DECLARE THAT THE NECESSARY RIGHT-OF-WAY IS AVAILABLE FOR THIS IMPROVEMENT.

\_\_\_\_\_  
\_\_\_\_\_  
\_\_\_\_\_  
DATE BOARD OF SHELBY COUNTY, OHIO,  
COMMISSIONERS

\_\_\_\_\_  
\_\_\_\_\_  
\_\_\_\_\_  
DATE BOARD OF LOGAN COUNTY, OHIO,  
COMMISSIONERS

I HEREBY APPROVE THIS PLAN AND DECLARE THAT THE MAKING OF THIS IMPROVEMENT WILL REQUIRE THE CLOSING OF THE HIGHWAY TO THROUGH TRAFFIC, AND THAT PROVISIONS FOR THE MAINTENANCE AND SAFETY OF TRAFFIC WILL BE AS SET FORTH ON THESE PLANS AND ESTIMATES.

\_\_\_\_\_  
DATE LOGAN COUNTY, OHIO, ENGINEER

KEY

- ⊕ = CENTER LINE
- C.R. = COUNTY ROAD
- ELEV. = ELEVATION
- EX. = EXISTING
- FL = FLOW LINE
- LCEO = LOGAN COUNTY ENGINEER'S OFFICE
- PR. = PROPOSED
- ROW = RIGHT OF WAY
- STA. = STATION
- Ø = DIAMETER

INDEX OF SHEETS

TITLE SHEET	1
SITE PLAN, PROPERTY OWNERS AND SURVEY CONTROL	2
FAULKNER PROFILE	3
WHEELER PROFILE	4
TYPICAL SECTION VIEWS OF PIPES AND CONCRETE HEADWALL DETAILS	5
TYPICAL SECTION VIEWS OF 2-3 CATCH BASINS	6



PLANS PREPARED BY:  
LOGAN COUNTY ENGINEER'S OFFICE  
1991 C.R. 13, P.O. BOX 427  
BELLEFONTAINE, OHIO 43311

ENGINEER'S SEAL

SIGNED: \_\_\_\_\_  
DATE: \_\_\_\_\_

STANDARD CONSTRUCTION DRAWINGS		SUPPLEMENTAL SPECIFICATIONS
HW-1.1	7-20-18	O.D.O.T. CONSTRUCTION AND MATERIALS SPECIFICATIONS, DATED JANUARY 1, 2019
		THE LOGAN COUNTY STORMWATER REGULATIONS
		THE LOGAN COUNTY TECHNICAL DESIGN STANDARDS
		ASTM F449-16: STANDARD PRACTICE FOR SUBSURFACE INSTALLATION OF CORRUGATED
		POLYETHYLENE PIPE FOR AGRICULTURAL DRAINAGE OR WATER TABLE CONTROL

FEDERAL PROJECT NO.  
NON-FEDERAL

PID NO.  
NONE

WORK ORDER NO.  
11126

RAILROAD INVOLVEMENT  
NONE

FAULKNER-WHEELER

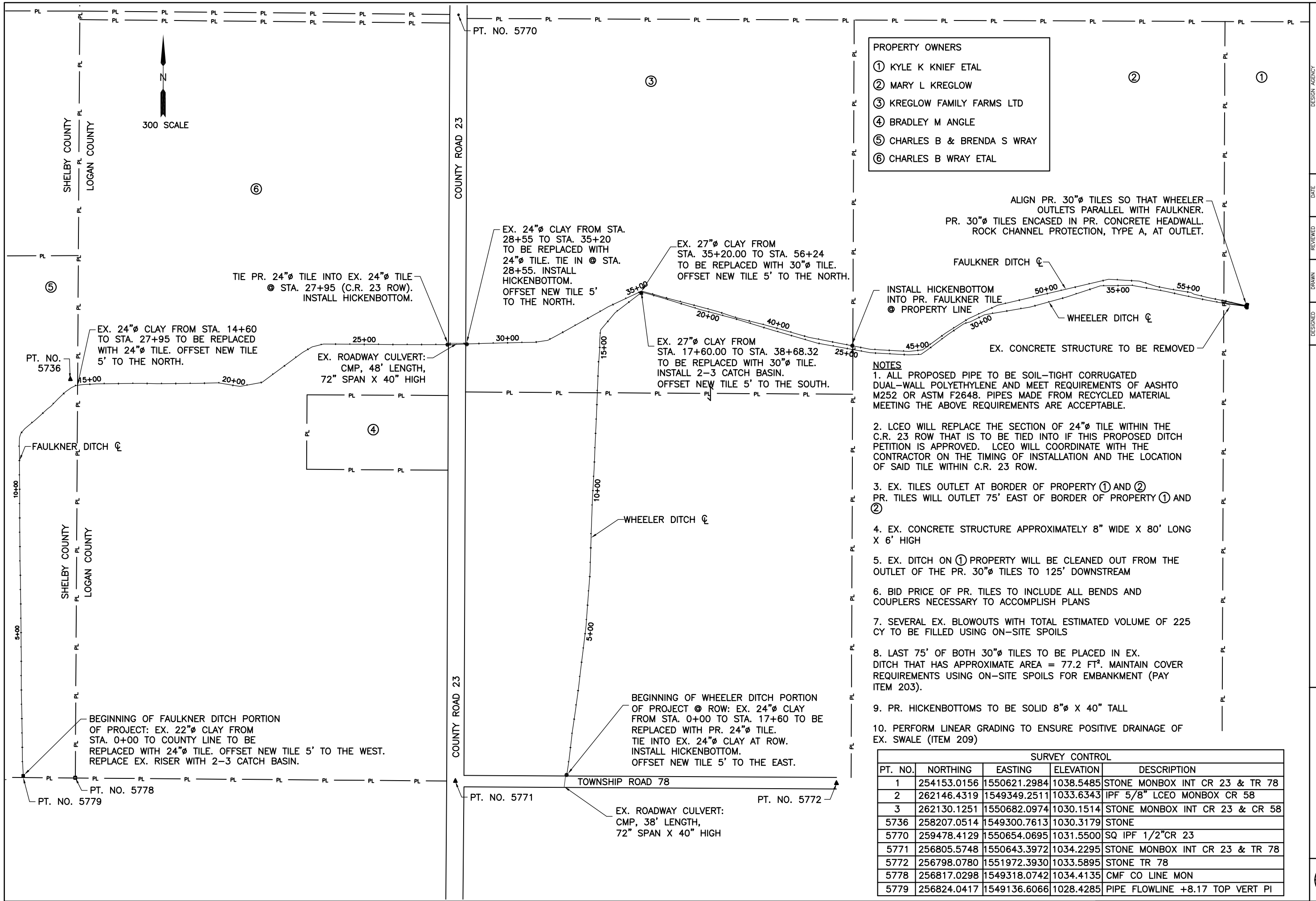

- PROPERTY OWNERS**
- ① KYLE K KNIEF ETAL
  - ② MARY L KREGLOW
  - ③ KREGLOW FAMILY FARMS LTD
  - ④ BRADLEY M ANGLE
  - ⑤ CHARLES B & BRENDA S WRAY
  - ⑥ CHARLES B WRAY ETAL

ALIGN PR. 30"Ø TILES SO THAT WHEELER  
OUTLETS PARALLEL WITH FAULKNER.  
PR. 30"Ø TILES ENCASED IN PR. CONCRETE HEADWALL.  
ROCK CHANNEL PROTECTION, TYPE A, AT OUTLET.

- NOTES**
1. ALL PROPOSED PIPE TO BE SOIL-TIGHT CORRUGATED DUAL-WALL POLYETHYLENE AND MEET REQUIREMENTS OF AASHTO M252 OR ASTM F2648. PIPES MADE FROM RECYCLED MATERIAL MEETING THE ABOVE REQUIREMENTS ARE ACCEPTABLE.
  2. LCEO WILL REPLACE THE SECTION OF 24"Ø TILE WITHIN THE C.R. 23 ROW THAT IS TO BE TIED INTO IF THIS PROPOSED DITCH PETITION IS APPROVED. LCEO WILL COORDINATE WITH THE CONTRACTOR ON THE TIMING OF INSTALLATION AND THE LOCATION OF SAID TILE WITHIN C.R. 23 ROW.
  3. EX. TILES OUTLET AT BORDER OF PROPERTY ① AND ② PR. TILES WILL OUTLET 75' EAST OF BORDER OF PROPERTY ① AND ②
  4. EX. CONCRETE STRUCTURE APPROXIMATELY 8" WIDE X 80' LONG X 6' HIGH
  5. EX. DITCH ON ① PROPERTY WILL BE CLEANED OUT FROM THE OUTLET OF THE PR. 30"Ø TILES TO 125' DOWNSTREAM
  6. BID PRICE OF PR. TILES TO INCLUDE ALL BENDS AND COUPLERS NECESSARY TO ACCOMPLISH PLANS
  7. SEVERAL EX. BLOWOUTS WITH TOTAL ESTIMATED VOLUME OF 225 CY TO BE FILLED USING ON-SITE SPOILS
  8. LAST 75' OF BOTH 30"Ø TILES TO BE PLACED IN EX. DITCH THAT HAS APPROXIMATE AREA = 77.2 FT<sup>2</sup>. MAINTAIN COVER REQUIREMENTS USING ON-SITE SPOILS FOR EMBANKMENT (PAY ITEM 203).
  9. PR. HICKENBOTTOMS TO BE SOLID 8"Ø X 40" TALL
  10. PERFORM LINEAR GRADING TO ENSURE POSITIVE DRAINAGE OF EX. SWALE (ITEM 209)

SURVEY CONTROL				
PT. NO.	NORTHING	EASTING	ELEVATION	DESCRIPTION
1	254153.0156	1550621.2984	1038.5485	STONE MONBOX INT CR 23 & TR 78
2	262146.4319	1549349.2511	1033.6343	IPF 5/8" LCEO MONBOX CR 58
3	262130.1251	1550682.0974	1030.1514	STONE MONBOX INT CR 23 & CR 58
5736	258207.0514	1549300.7613	1030.3179	STONE
5770	259478.4129	1550654.0695	1031.5500	SQ IPF 1/2"CR 23
5771	256805.5748	1550643.3972	1034.2295	STONE MONBOX INT CR 23 & TR 78
5772	256798.0780	1551972.3930	1033.5895	STONE TR 78
5778	256817.0298	1549318.0742	1034.4135	CMF CO LINE MON
5779	256824.0417	1549136.6066	1028.4285	PIPE FLOWLINE +8.17 TOP VERT PI

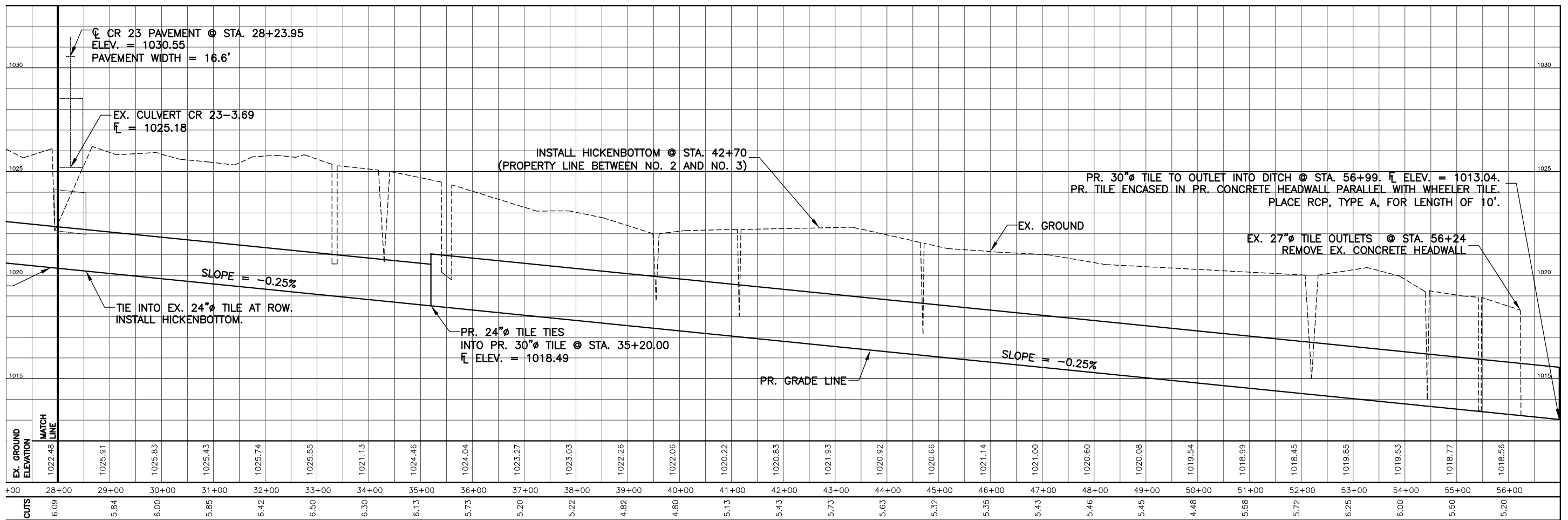
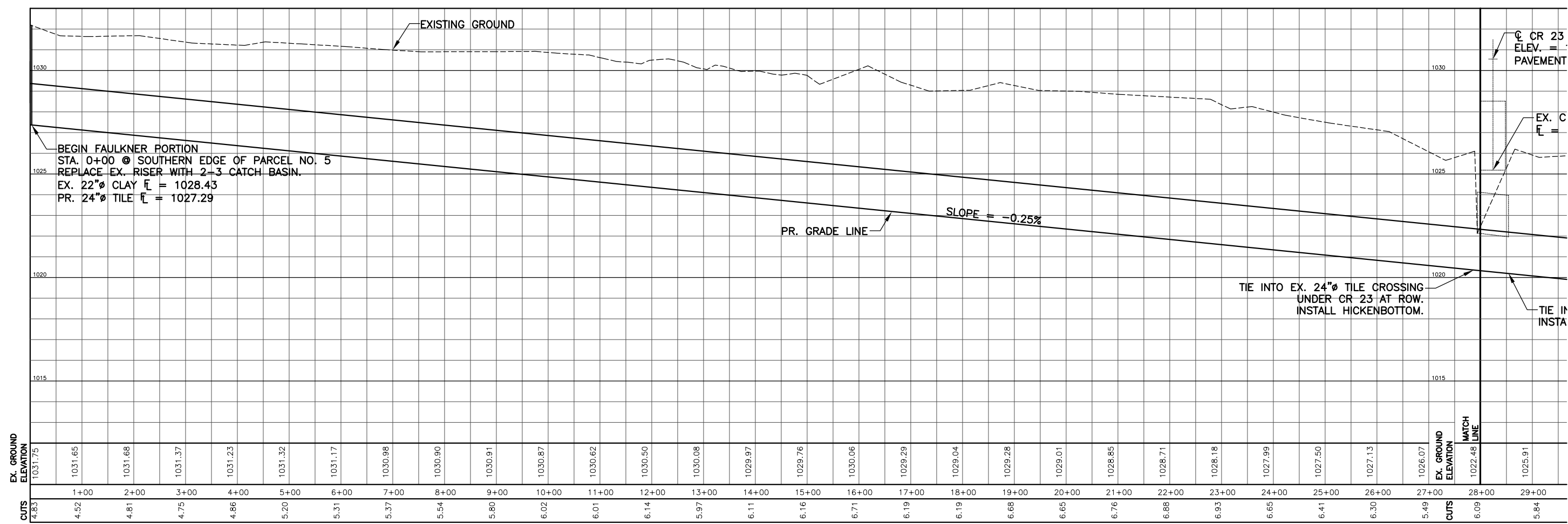

PROFILE

LOGAN COUNTY ENGINEER'S OFFICE  
 1991 C.R. 13, P.O. BOX 427  
 BELLEFONTAINE, OHIO 43311

DESIGNED	MJK	CHECKED	SOC
DRAWN	MJK	REVISION	
REVIEWED	WTB		
DATE	8/17/2020		

FAULKNER PROFILE  
 0+00 TO 56+99

FAULKNER--WHEELER

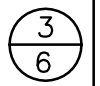



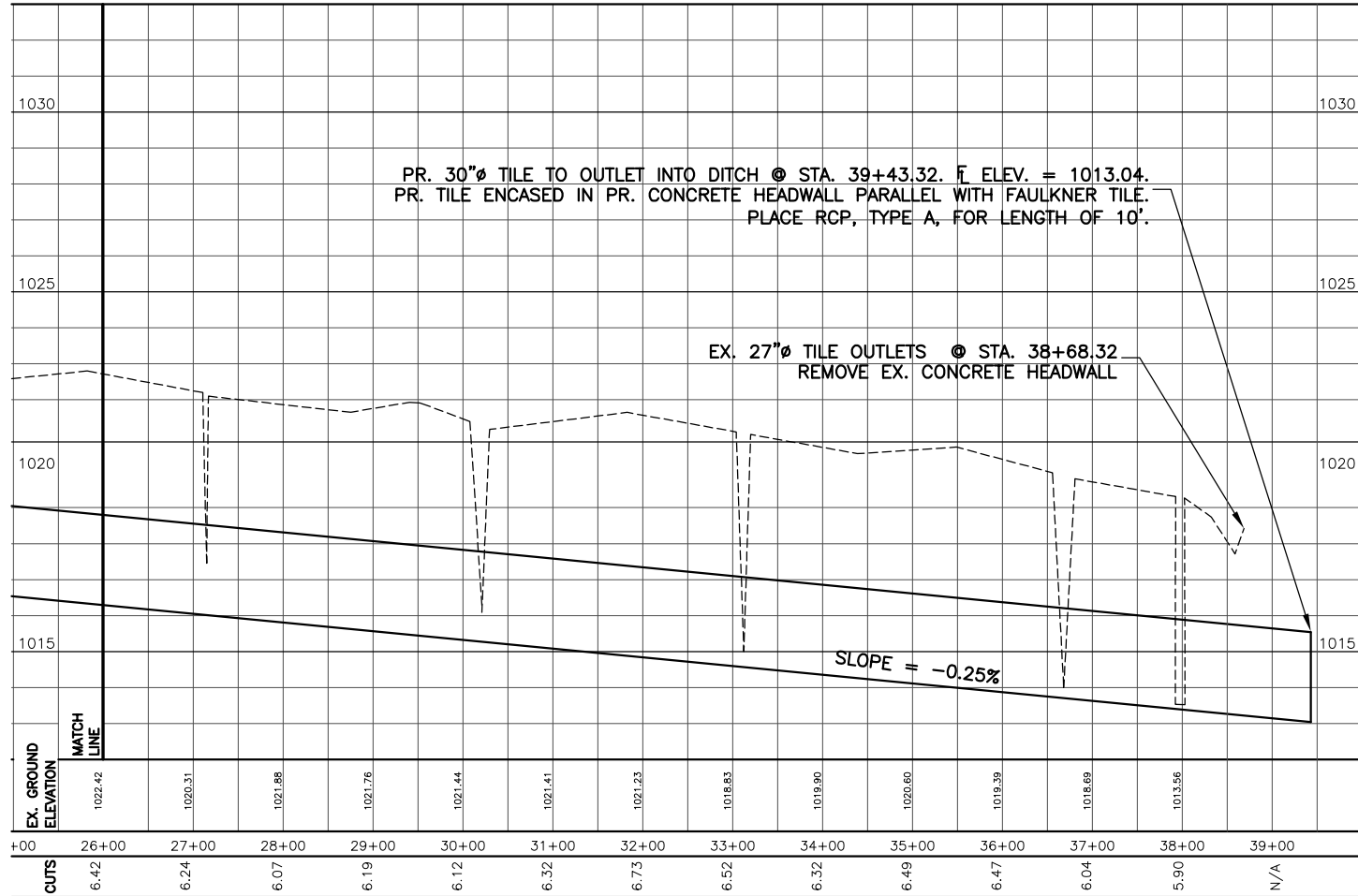
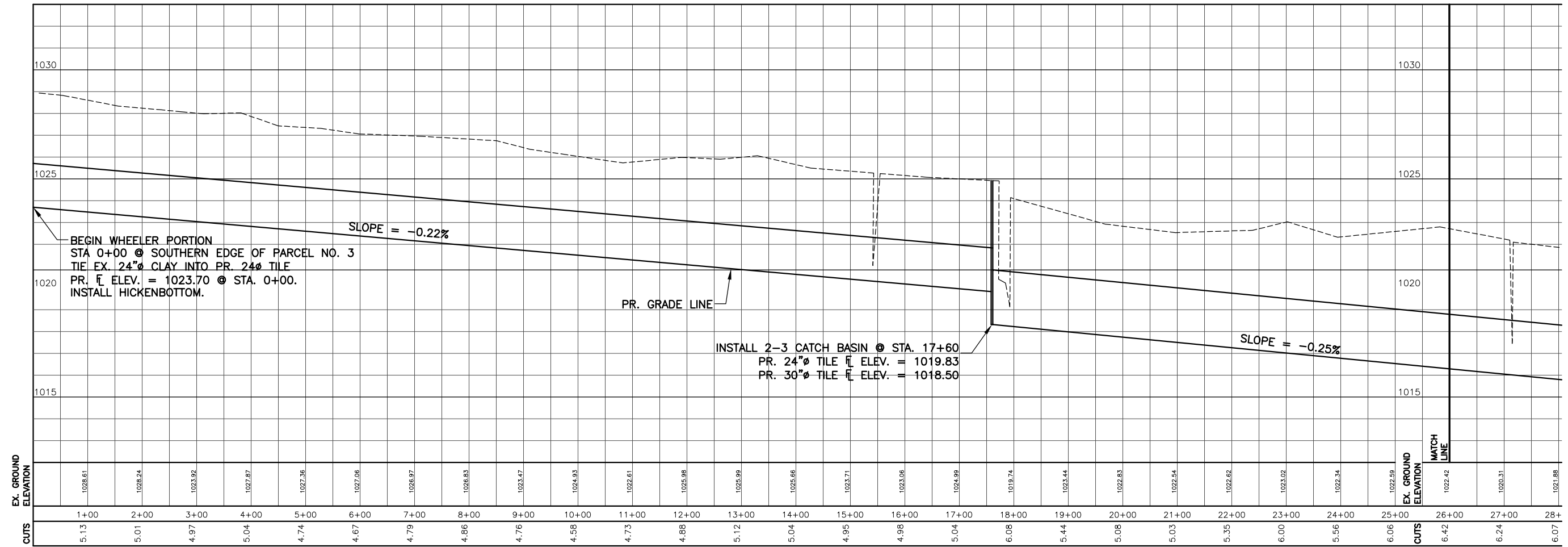

PROFILE

LOGAN COUNTY ENGINEER'S OFFICE  
 1991 C.R. 13, P.O. BOX 427  
 BELLEFONTAINE, OHIO 43311

DESIGNED: MJK  
 CHECKED: SCC  
 DRAWN: MJK  
 REVISION: .  
 REVIEWED: WTB  
 DATE: 8/17/2020

WHEELER PROFILE  
 0+00 TO 39+43.32

FAULKNER--WHEELER



**NOTES**

1. 6" MIN. CLEARANCE FROM INSIDE DIAMETER OF PIPE TO BOTTOM OF CATCH BASIN. THIS CLEARANCE SPACE IS TO BE FILLED WITH CONCRETE FROM BAGS OF 4000 PSI COMPRESSIVE STRENGTH CONCRETE MIX AFTER INSTALLATION OF PIPES. THE PRICE OF THESE BAGS IS TO BE INCLUDED IN BID ITEM 611, 2-3 CATCH BASIN.
2. USE 4" CONCRETE CAP AND NEENAH R-3405 GRATE COVER OR EQUAL
3. USE 4" AGGREGATE BEDDING MATERIAL, NO. 8 AGGREGATE FILL

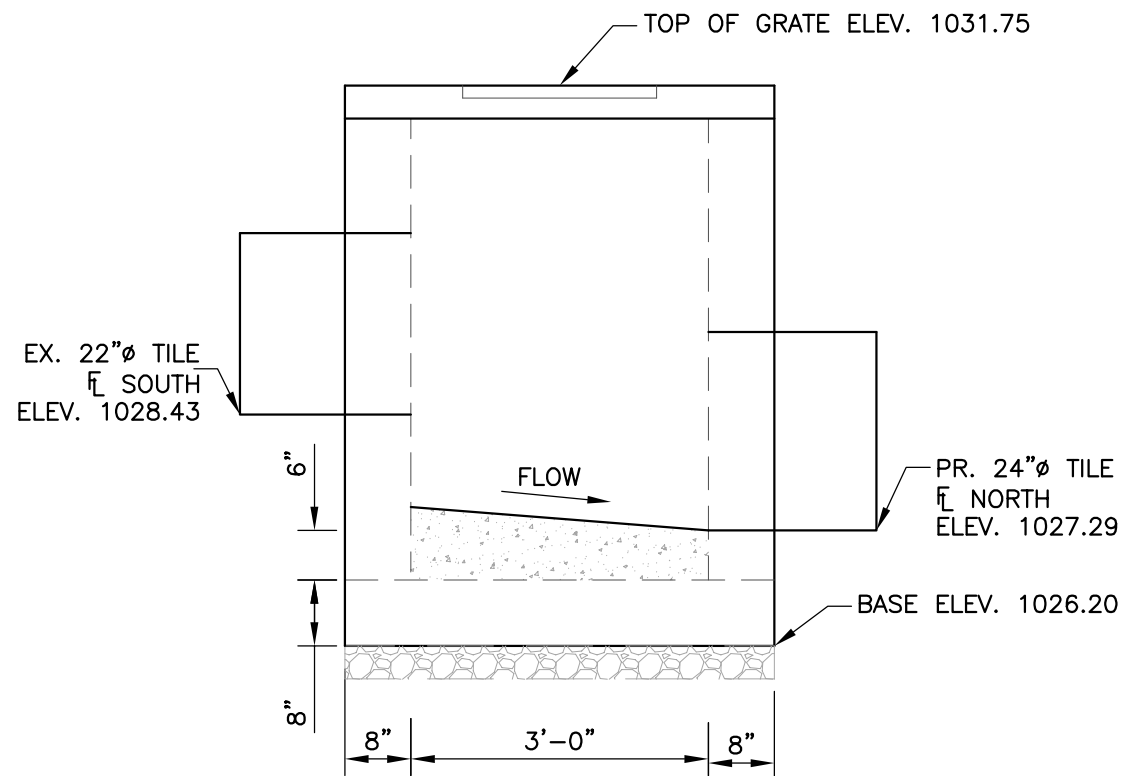

FAULKNER 2-3 CB SECTION VIEW

TO BE INSTALLED FAULKNER @ STA. 0+00

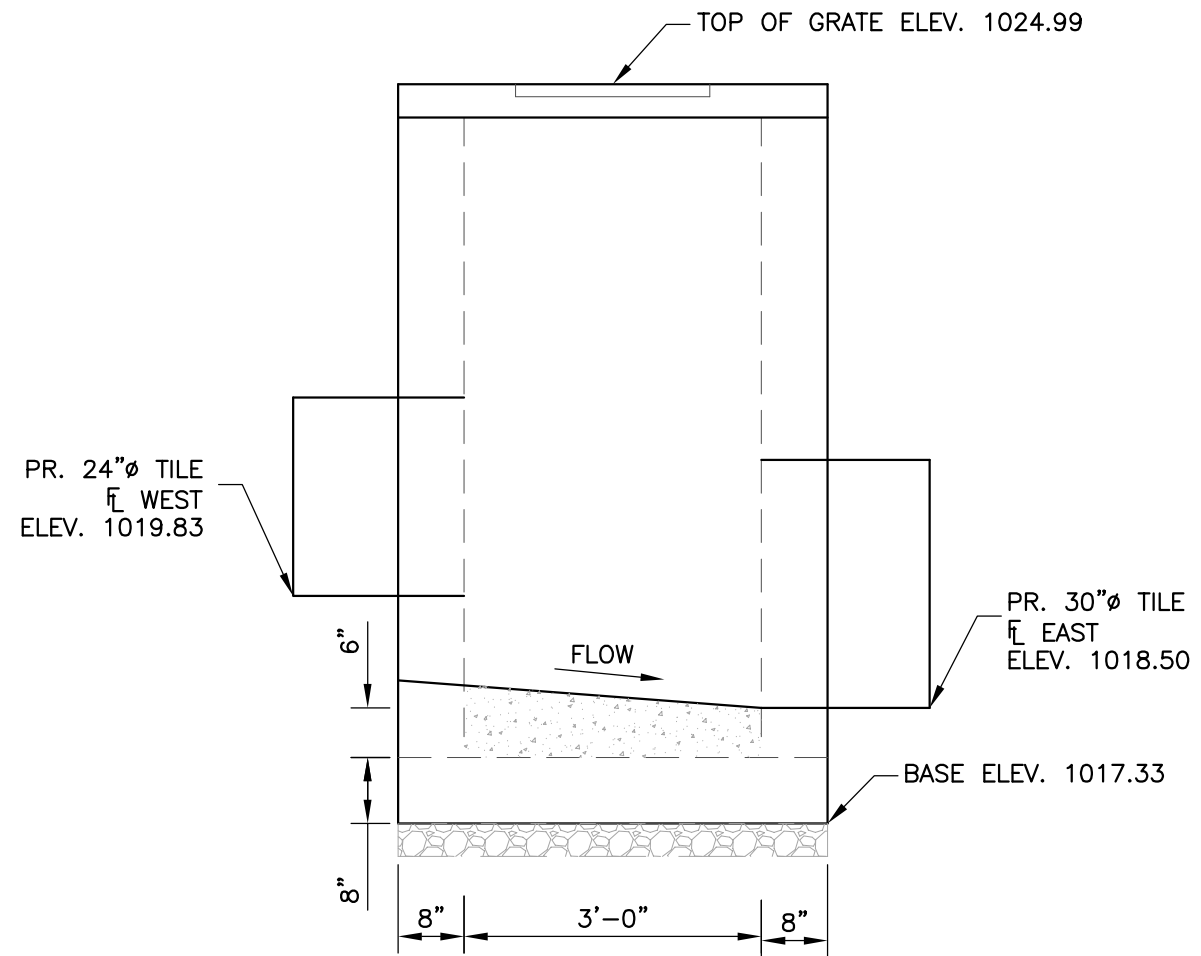

WHEELER 2-3 CB SECTION VIEW

TO BE INSTALLED @ WHEELER STA. 17+60

**FAULKNER-WHEELER JOINT DITCH BID SHEET**

**BID LETTING SEPTEMBER 8, 2020, AT 10:00 A.M.**

**Engineer's Estimate: \$425,272**

To the Joint Board of Commissioners of Logan and Shelby County, Ohio:

The undersigned, having full knowledge of the site, plans and specifications for the project known as Faulkner-Wheeler Joint Ditch, and the conditions of the bid, hereby agrees to furnish all services, labor, materials and equipment necessary to complete said project, according to the plans and specifications, and to accept the unit prices specified below as full compensation.

ITEM	QUAN	UNIT	DESCRIPTION	UNIT BID PRICE	TOTAL AMOUNT
202	1460	FT	Decommisioning of 22" clay tile		
202	3760	FT	Decommisioning of 24" tile		
202	4213	FT	Decommisioning of 27" tile		
202	1	LUMP	Removal of concrete headwall (8" thick x 80' long x 6' tall)		
203	215	CY	Embankment		
209	9583	FT	Linear Grading		
511	7	CY	Concrete Headwall, QC1		
601	34	TON	Rock Channel Protection, Type A or larger		
611	5220	FT	Type C, 24" Polyethylene corrugated double wall pipe		
611	4363	FT	Type C, 30" Polyethylene corrugated double wall pipe		
611	2	EA	2-3 Catch Basin		
611	4	EA	Hickenbottom, Closed 8" diameter x 40" tall		
652	1923	CY	Spoil excavation to be leveled		
670	17125	SY	Seeding & Erosion Protection (Hydroseed)		
SPEC	400	FT	Miscellaneous tile connections (including tees, couplers, etc)		
SPEC	1	LUMP	Existing ditch cleanout		
<b>CONSTRUCTION TOTAL:</b>					

BID CONSTRUCTION TOTAL (written): \_\_\_\_\_

\_\_\_\_\_

\_\_\_\_\_

BIDDER

\_\_\_\_\_

SIGNATURE

**RECIPIENTS OF NOTICE FOR BIDS**

Cy Schwieterman Inc.  
10097 Kohler Road  
Wapakoneta, OH 45895  
brent@cysinc.com

Slemmons Excavating  
7498 Co Rd 44, North Lewisburg, OH 43060  
slemmons.excavating@yahoo.com

Hurley Excavating Co  
5876 SR 508  
DeGraff, OH 43318  
fourhurleys@embarqmail.com

Pullins Drainage & Excavating LLC  
12662 Shanley Rd  
Quincy, OH 43343  
smpullins86@gmail.com

Donald A. Sommer Inc  
13167 State Route 274  
Anna, OH 45302  
dasommerinc@gmail.com

Reichert Excavation  
11418 State Route 274  
Lewistown, OH 43333  
reichertx@live.com

McGraw Hill-Dodge Reports  
950 Contract St., Suite 100A  
Lexington, KY 40505  
800-393-6343 (phone)  
800-625-3488 (fax)  
dodge\_reocmw@mcgraw-hill.com

Ohio Construction News  
7261 Engle Road, Suite 304  
Cleveland, OH 44130  
800-969-4700 (phone)  
800-229-4626 (fax)  
annie@cncnews online.com

Dayton Builders Exchange

2077 Embury Park Road  
Dayton, OH 45414  
866-907-6300  
937-278-3843 (fax)  
info@bxohio.com

Laborers-Employers Cooperation and Education Trust  
P.O. Box 46217, Cincinnati, OH 45246  
614-832-7134(phone), 614-839-9298 (fax)  
Attn: Carmen D. Henderson  
swo-lect@cinci.rr.com

I Sq. Ft. Construction  
Attn: Ohio Team  
ohio@isqft.com

# Prevailing Wage Rate Skilled Crafts

Name of Union: Operating Engineers - Hwy Zone II

Change # : LCN01-2020fbLoc18hevhwyll

Craft : Operating Engineer Effective Date : 05/14/2020 Last Posted : 05/14/2020

	BHR		Fringe Benefit Payments					Irrevocable Fund		Total PWR	Overtime Rate	
			H&W	Pension	App Tr.	Vac.	Annuity	Other	LECET (*)			MISC (*)
Classification												
Operator Class 1	\$38.24		\$8.51	\$6.00	\$0.85	\$0.00	\$0.00	\$0.09	\$0.00	\$0.00	\$53.69	\$72.81
Class 2	\$38.12		\$8.51	\$6.00	\$0.85	\$0.00	\$0.00	\$0.09	\$0.00	\$0.00	\$53.57	\$72.63
Class 3	\$37.08		\$8.51	\$6.00	\$0.85	\$0.00	\$0.00	\$0.09	\$0.00	\$0.00	\$52.53	\$71.07
Class 4	\$35.90		\$8.51	\$6.00	\$0.85	\$0.00	\$0.00	\$0.09	\$0.00	\$0.00	\$51.35	\$69.30
Class 5	\$30.44		\$8.51	\$6.00	\$0.85	\$0.00	\$0.00	\$0.09	\$0.00	\$0.00	\$45.89	\$61.11
Class 6	\$38.49		\$8.51	\$6.00	\$0.85	\$0.00	\$0.00	\$0.09	\$0.00	\$0.00	\$53.94	\$73.18
Apprentice	Percent											
1st Year	50.00	\$19.12	\$8.51	\$6.00	\$0.85	\$0.00	\$0.00	\$0.09	\$0.00	\$0.00	\$34.57	\$44.13
2nd Year	60.00	\$22.94	\$8.51	\$6.00	\$0.85	\$0.00	\$0.00	\$0.09	\$0.00	\$0.00	\$38.39	\$49.87
3rd Year	70.00	\$26.77	\$8.51	\$6.00	\$0.85	\$0.00	\$0.00	\$0.09	\$0.00	\$0.00	\$42.22	\$55.60
4th Year	80.00	\$30.59	\$8.51	\$6.00	\$0.85	\$0.00	\$0.00	\$0.09	\$0.00	\$0.00	\$46.04	\$61.34
Field Mech Trainee Class 2												
1st year	49.85	\$19.06	\$8.51	\$6.00	\$0.85	\$0.00	\$0.00	\$0.09	\$0.00	\$0.00	\$34.51	\$44.04
2nd year	59.80	\$22.87	\$8.51	\$6.00	\$0.85	\$0.00	\$0.00	\$0.09	\$0.00	\$0.00	\$38.32	\$49.75
3rd year	69.77	\$26.68	\$8.51	\$6.00	\$0.85	\$0.00	\$0.00	\$0.09	\$0.00	\$0.00	\$42.13	\$55.47
4th year	79.75	\$30.50	\$8.51	\$6.00	\$0.85	\$0.00	\$0.00	\$0.09	\$0.00	\$0.00	\$45.95	\$61.19

**Special Calculation Note :** Other: Education & Safety Fund is \$0.09 per hour.

**Ratio :**

For every (3) Operating Engineer Journeymen employed by the company , there may be employed (1) Registered Apprentice or Trainee Engineer through the referral when they are available. An apprentice, while employed as part of a crew per Article VIII paragraph 65, will not be subject the apprenticeship ratios in this collective bargaining agreement.

**Jurisdiction ( \* denotes special jurisdictional note ) :**

ADAMS, ALLEN, ASHLAND, ATHENS, AUGLAIZE, BELMONT, BROWN, BUTLER, CARROLL, CHAMPAIGN, CLARK, CLERMONT, CLINTON, COSHOCTON, CRAWFORD, DARKE, DEFIANCE, DELAWARE, FAIRFIELD, FAYETTE, FRANKLIN, FULTON, GALLIA, GREENE, GUERNSEY, HAMILTON, HANCOCK, HARDIN, HARRISON, HENRY, HIGHLAND, HOCKING, HOLMES, HURON, JACKSON, JEFFERSON, KNOX, LAWRENCE, LICKING, LOGAN, LUCAS,

MADISON, MARION, MEIGS, MERCER, MIAMI,  
MONROE, MONTGOMERY, MORGAN, MORROW,  
MUSKINGUM, NOBLE, OTTAWA, PAULDING,  
PERRY, PICKAWAY, PIKE, PREBLE, PUTNAM,  
RICHLAND, ROSS, SANDUSKY, SCIOTO,  
SENECA, SHELBY, STARK, TUSCARAWAS,  
UNION, VAN WERT, VINTON, WARREN,  
WASHINGTON, WAYNE, WILLIAMS, WOOD,  
WYANDOT

### **Special Jurisdictional Note :**

#### **Details :**

\*\*Apprentices will receive a 10% increase on top of the percentages listed above provided they are operating mobile equipment. Mechanic Trainees will receive 10% increase if they are required to have CDL.

Class 1 - Air Compressors on Steel Erection; Barrier Moving Machine; Boiler Operators, on Compressors or Generators, when mounted on a rig; Cableways, Combination Concrete mixers & Towers; Concrete Pumps; Concrete Plants ( over 4 yd capacity); Cranes (all types, including Boom Trucks, Cherry Pickers); Derricks; Draglines, Dredgers (dipper, clam or suction); Elevating Graders or Euclid Loaders; Floating Equipment (all types); Gradalls, Helicopter Crew (Operator- hoist or winch); Hoes (all types); Hoisting Engines, on shaft or tunnel work; Hydraulic Gantry (lifting system); Industrial - Type Tractors; Jet Engine Dryers (D8 or D9), Diesel Tractors; Locomotives (standard gage); Maintenance Operators (class A); Mixers, paving (single or double drum); Mucking Machines; Multiple Scrapers; Piledriving Machines (all types); Power Shovels, Prentice Loader; Quad 9 (double pusher); Rail Tamper (with automatic lifting and aligning device); Refrigerating Machines (freezer operation); Side Booms; Slip Form Pavers; Tower Dericks; Tree Shredders; Truck Mounted Concrete Pumps; Tug Boats; Tunnel Machines and /or Mining Machines; Wheel Excavators. Rough Terrain Fork-lift with Winch/Hoist; Compact Cranes, track rubber over 4,000 pound capacity, self-erecting cranes; stationary, track or truck (all configurations) Bucket trench machines (over 24 inches wide).

Class 2 - Asphalt Pavers; Automatic Subgrade Machines, self-propelled (CMI-type); Bobcat-type and /or skid steer loader with hoe attachment greater than 7000 lbs.; Boring Machine Operators (more than 48 inches); Bulldozers; Endloaders; Hydro Milling Machine; Kolman-type Loaders (production type-dirt); Lead Greasemen; Maintenance Operators, Class B (Portage and Summit Counties only); Pettibone-Rail Equipment; Power Graders; Power Scrapers; Push Cats; Lighting and Traffic Signal Installation Equipment includes all groups or classifications; Trench Machines (24inch wide and under); Vermeer Type Concrete saw. Material Transfer Equipment (Shuttle buggy) Asphalt; All rotomills,grinders and planers of all types. Horizontal Directional Drill (Over 50,000 ft.lbs.thrust and over)

Class 3 - A-Frames; Air Compressors, on tunnel work (low Pressure); Asphalt Plant Engineers; Bobcat-type and/or skid steer loader with or without attachments; Power Boilers (15 lbs pressure and over); Highway Drills (all types); Rollers, asphalt; Pump Operators (installing or operating well Points); Pumps (4 inch and over discharge); Railroad Tie Inserter/Remover; Rotator (lime-soil Stabilizer), Switch & Tie Tampers (without lifting and aligning device); Locomotives (narrow gage); Mixers, concrete (more than one bag capacity); Mixers, one bag capacity (side loader); Utilities Operators, (small equipment); Welding Machines; Material hoist/elevators. Articulating/straight bed end dumps if assigned (minus \$4.00 per hour).

Class 4 -Ballast Re-locator; Backfillers, Batch Plants; Bar and Joint Installing Machines; Boring Machine Operators (48 inch or less); Bull Floats; Burlap and Curing Machines; Concrete Plants (capacity 4 yd and under); Conveyors (highway); Concrete Saws (multiple); Crushers; Deckhands; Farm type tractors, with attachments (highway), except masonry; Finishing Machines; Firemen, Floating Equipment (all types); Fork Lifts (highway); Form Trenchers; Hydro Hammers; Hydro Seeders; Pavement Breakers; Plant Mixers; Post Drivers; Post Hole Diggers (power auger); Power Brush Burners; Power Form Handling Equipment; Road Widening Trenchers; Rollers (brick, grade, macadam); Self-Propelled Power Spreaders; Self-Propelled Sub-



Graders; Tractors, pulling sheepsfoot rollers or graders; Steam Firemen; Vibratory Compactors, with integral power.

Class 5 - Compressors (portable, Sewer, Heavy and Highway); Generators; Inboard-Outboard Motor Boat Launches; Masonry Fork Lifts; Oilers/Helpers; Power Driven Heaters; Power Scrubbers; Power Sweepers; Pumps (under 4 inch discharge); Signalmen; Drum Fireman (in Asphalt Plant); Oil Heaters (Asphalt Plant); Tire Repairmen; VAC/ALLS; Fueling and greasing (Primary Operator with Specialized CDL Endorsement Add \$3.00/ hour), compact cranes: track or rubber under 4,000 pounds.

Class 6 - Master Mechanic

# Prevailing Wage Rate

## Skilled Crafts

Name of Union: Truck Driver Bldg & Hwy Class 2  
 Locals 20,40,92,92b,100,175,284,438,377,637,908,957

Change # : LCRO1-2019-fbBldgHwy

Craft : Truck Driver Effective Date : 10/16/2019 Last Posted : 10/16/2019

	BHR		Fringe Benefit Payments					Irrevocable Fund		Total PWR	Overtime Rate	
			H&W	Pension	App Tr.	Vac.	Annuity	Other	LECET (*)			MISC (*)
<b>Classification</b>												
Truck Driver CLASS 2 Tractor Trailer-Semi Tractor Trucks-Pole Trailers-Ready Mix Trucks-Fuel Trucks- Asphalt-Oil Spray bar men- 5 Axle & Over - Belly Dumps-End Dumps-Articulated Dump Trucks- Low boys-Heavy duty Equipment(irrespective of load carried) when used exclusively for transportation-Truck Mechanics (when needed)	\$28.46		\$7.00	\$7.90	\$0.20	\$0.00	\$0.00	\$0.00	\$0.00	\$0.00	\$43.56	\$57.79
<b>Apprentice</b>	<b>Percent</b>											
First 6 months	80.00	\$22.77	\$7.00	\$7.90	\$0.20	\$0.00	\$0.00	\$0.00	\$0.00	\$0.00	\$37.87	\$49.25
7-12 months	85.00	\$24.19	\$7.00	\$7.90	\$0.20	\$0.00	\$0.00	\$0.00	\$0.00	\$0.00	\$39.29	\$51.39
13-18 months	90.00	\$25.61	\$7.00	\$7.90	\$0.20	\$0.00	\$0.00	\$0.00	\$0.00	\$0.00	\$40.71	\$53.52
19-24 months	95.00	\$27.04	\$7.00	\$7.90	\$0.20	\$0.00	\$0.00	\$0.00	\$0.00	\$0.00	\$42.14	\$55.66
25-30 months	100.00	\$28.46	\$7.00	\$7.90	\$0.20	\$0.00	\$0.00	\$0.00	\$0.00	\$0.00	\$43.56	\$57.79

**Special Calculation Note :** No special calculations for this skilled craft wage rate are required at this time.

**Ratio :**

3 Journeymen to 1 Apprentice

**Jurisdiction ( \* denotes special jurisdictional note ) :**

ADAMS, ALLEN, ASHLAND, ASHTABULA,  
 ATHENS, AUGLAIZE, BELMONT, BROWN,  
 BUTLER, CARROLL, CHAMPAIGN, CLARK,  
 CLERMONT, CLINTON, COLUMBIANA,  
 COSHOCTON, CRAWFORD, DARKE, DEFIANCE,  
 DELAWARE, ERIE, FAIRFIELD, FAYETTE,  
 FRANKLIN, FULTON, GALLIA, GREENE,

GUERNSEY, HAMILTON, HANCOCK, HARDIN,  
HARRISON, HENRY, HIGHLAND, HOCKING,  
HOLMES, HURON, JACKSON, JEFFERSON,  
KNOX, LAWRENCE, LICKING, LOGAN, LORAIN,  
LUCAS, MADISON, MAHONING, MARION,  
MEDINA, MEIGS, MERCER, MIAMI, MONROE,  
MONTGOMERY, MORGAN, MORROW,  
MUSKINGUM, NOBLE, OTTAWA, PAULDING,  
PERRY, PICKAWAY, PIKE, PORTAGE, PREBLE,  
PUTNAM, RICHLAND, ROSS, SANDUSKY,  
SCIOTO, SENECA, SHELBY, STARK, SUMMIT,  
TRUMBULL, TUSCARAWAS, UNION, VAN WERT,  
VINTON, WARREN, WASHINGTON, WAYNE,  
WILLIAMS, WOOD, WYANDOT

**Special Jurisdictional Note :**

**Details :**

\*\* Asphalt - Oil spray bar man when operating from cab shall receive \$0.20 cents per hour above their Basic Hourly Rate.

# Prevailing Wage Rate

## Skilled Crafts

Name of Union: Truck Driver Bldg & Hwy Class 1  
 Locals 20,40,92,92b,100,175,284,438,377,637,908,957

Change # : OCRO1-2019fbBldgHwy

Craft : Truck Driver Effective Date : 09/11/2019 Last Posted : 09/11/2019

	BHR		Fringe Benefit Payments					Irrevocable Fund		Total PWR	Overtime Rate	
			H&W	Pension	App Tr.	Vac.	Annuity	Other	LECET (*)			MISC (*)
Classification												
Truck Driver CLASS 1 4 wheel service, dump, and batch trucks, Oil Distributor - Asphalt Distributor-Tandems	\$28.04		\$7.00	\$7.90	\$0.20	\$0.00	\$0.00	\$0.00	\$0.00	\$0.00	\$43.14	\$57.16
Apprentice	Percent											
First 6 months	80.00	\$22.43	\$7.00	\$7.90	\$0.20	\$0.00	\$0.00	\$0.00	\$0.00	\$0.00	\$37.53	\$48.75
7-12 months	85.00	\$23.83	\$7.00	\$7.90	\$0.20	\$0.00	\$0.00	\$0.00	\$0.00	\$0.00	\$38.93	\$50.85
13-18 months	90.00	\$25.24	\$7.00	\$7.90	\$0.20	\$0.00	\$0.00	\$0.00	\$0.00	\$0.00	\$40.34	\$52.95
19-24 months	95.00	\$26.64	\$7.00	\$7.90	\$0.20	\$0.00	\$0.00	\$0.00	\$0.00	\$0.00	\$41.74	\$55.06
25-30 months	100.00	\$28.04	\$7.00	\$7.90	\$0.20	\$0.00	\$0.00	\$0.00	\$0.00	\$0.00	\$43.14	\$57.16

**Special Calculation Note :** No special calculations for this skilled craft wage rate are required at this time.

**Ratio :**

3 Journeymen to 1 Apprentice

**Jurisdiction ( \* denotes special jurisdictional note ) :**

ADAMS, ALLEN, ASHLAND, ASHTABULA, ATHENS, AUGLAIZE, BELMONT, BROWN, BUTLER, CARROLL, CHAMPAIGN, CLARK, CLERMONT, CLINTON, COLUMBIANA, COSHOCTON, CRAWFORD, DARKE, DEFIANCE, DELAWARE, ERIE, FAIRFIELD, FAYETTE, FRANKLIN, FULTON, GALLIA, GREENE,

GUERNSEY, HAMILTON, HANCOCK, HARDIN,  
HARRISON, HENRY, HIGHLAND, HOCKING,  
HOLMES, HURON, JACKSON, JEFFERSON,  
KNOX, LAWRENCE, LICKING, LOGAN, LORAIN,  
LUCAS, MADISON, MAHONING, MARION,  
MEDINA, MEIGS, MERCER, MIAMI, MONROE,  
MONTGOMERY, MORGAN, MORROW,  
MUSKINGUM, NOBLE, OTTAWA, PAULDING,  
PERRY, PICKAWAY, PIKE, PORTAGE, PREBLE,  
PUTNAM, RICHLAND, ROSS, SANDUSKY,  
SCIOTO, SENECA, SHELBY, STARK, SUMMIT,  
TRUMBULL, TUSCARAWAS, UNION, VAN WERT,  
VINTON, WARREN, WASHINGTON, WAYNE,  
WILLIAMS, WOOD, WYANDOT

**Special Jurisdictional Note :**

**Details :**

\*\* Asphalt - Oil spray bar man when operating from cab shall receive \$0.20 cents per hour above their Basic Hourly Rate.